

PLAN DES FONDATIONS 1/50 - F24-

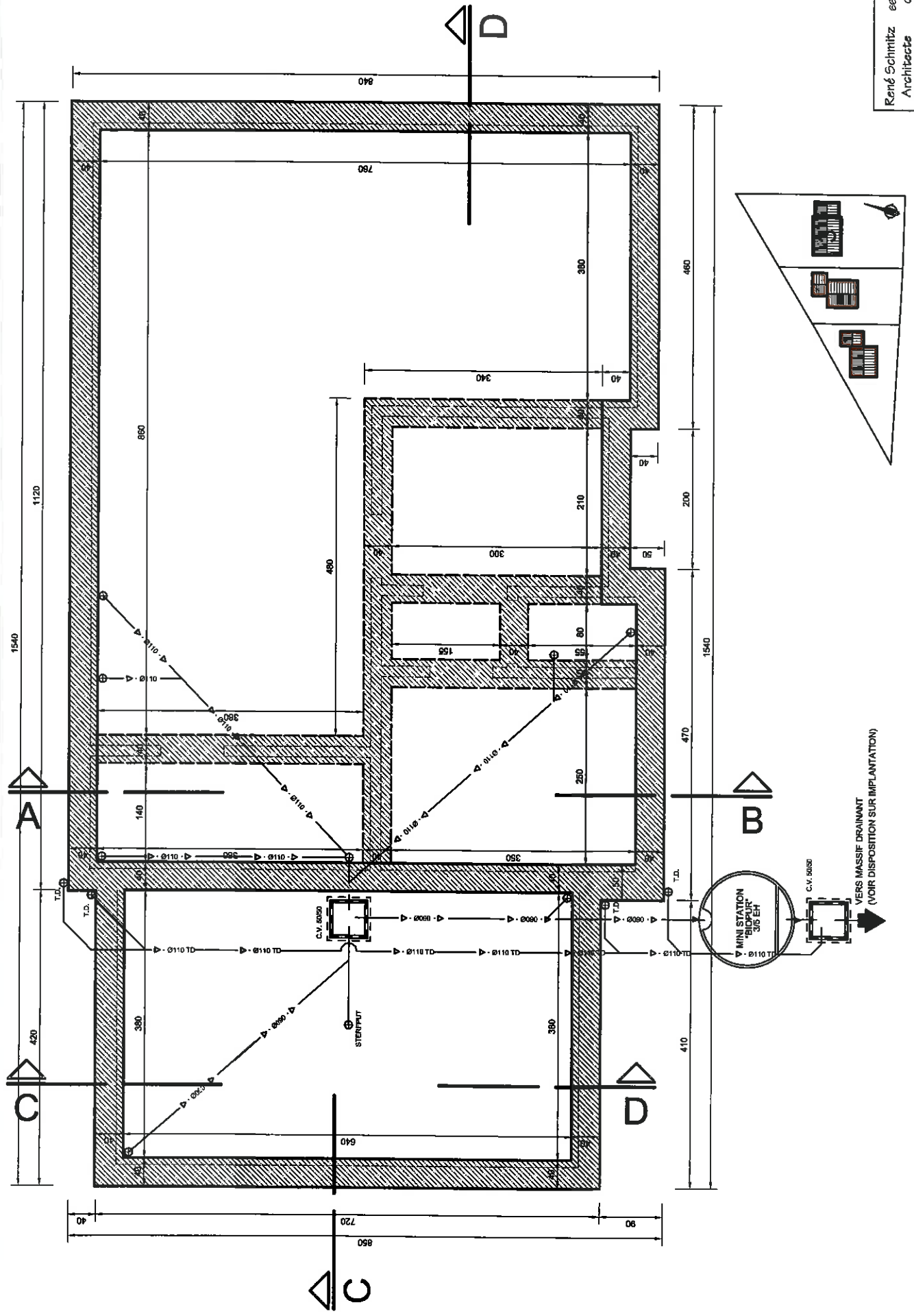

PLAN DU REZ-DE-CHAUSSEE 1/50 - F25-

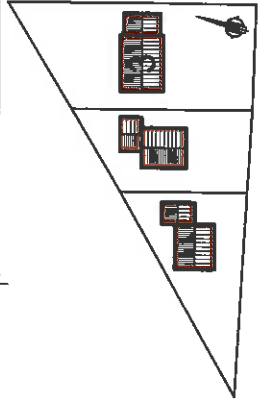

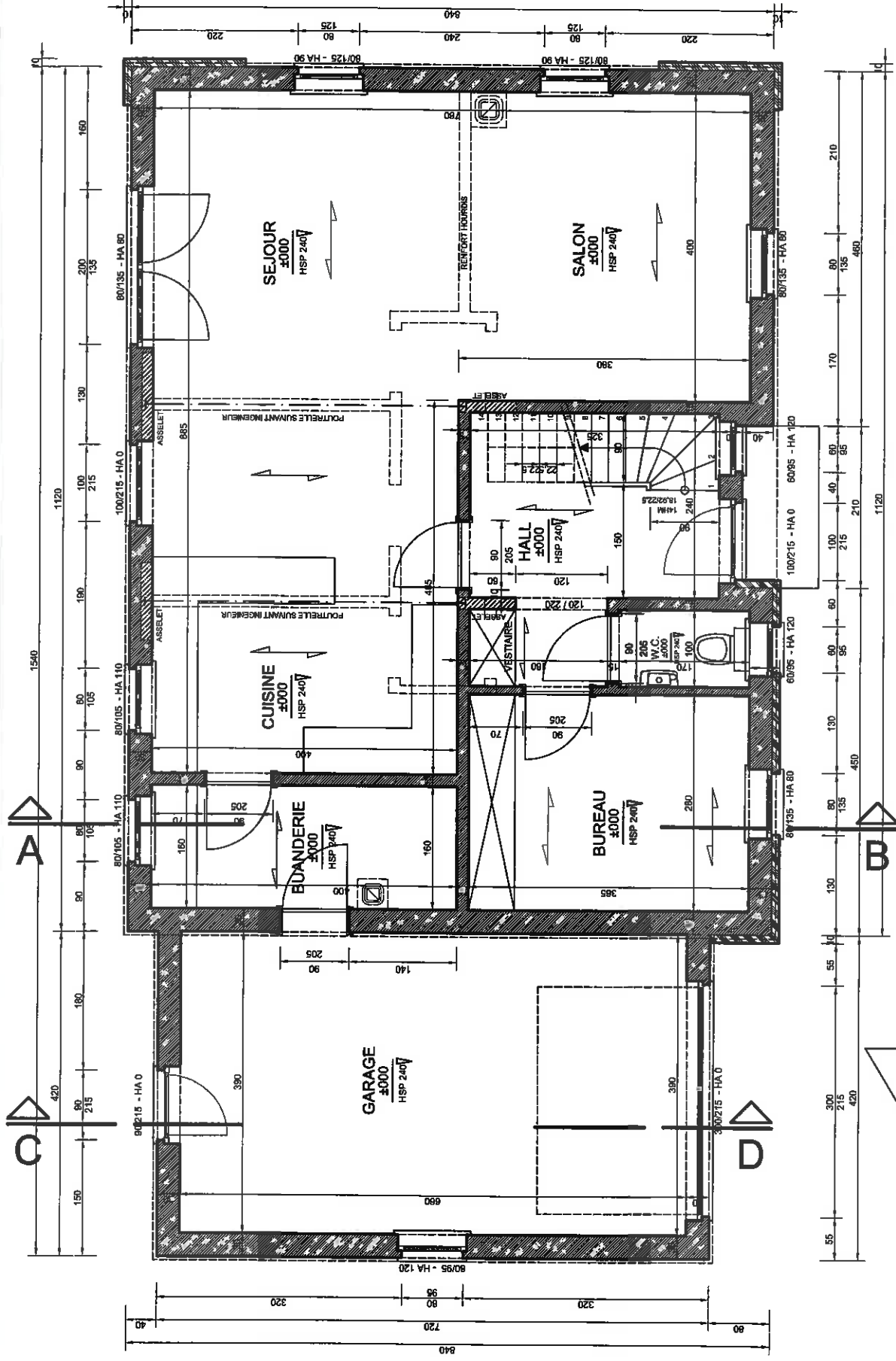
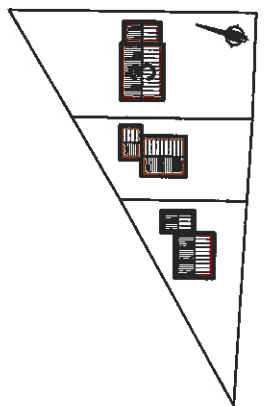
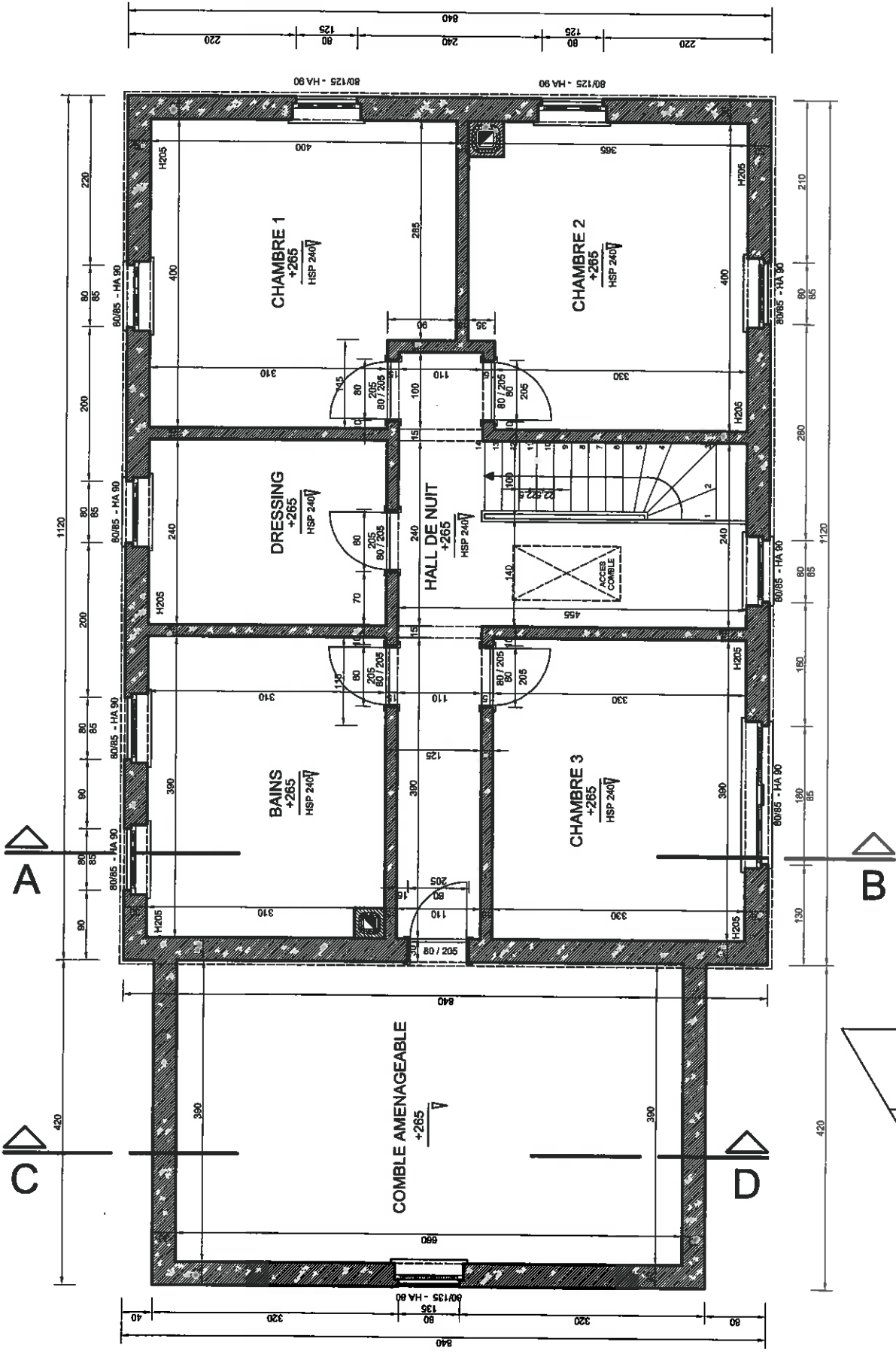

MATERIAUX DE FACADES

- ① ENDUIT GRATTE TON BLANC CASSE DE GRIS
- ② BARDAGE EN BOIS TON NATUREL MOYEN
- ③ COUVERTURE EN ARDOISES ARTIFICIELLES TON GRIS BLEU FONCE
- ④ MENUISERIE EN P.V.C. TON GRIS FONCE
- ⑤ ELEMENTS EN PETIT GRANIT
- ⑥ T.D. ET GOUTTIERES EN ZINC
- ⑦ PAREMENT EN MOELLONS DE SCHISTE TON GRIS BLEU
- ⑧ COUVRE MURS PROFILS ALU LAQUE TON GRIS BLEU FONCE

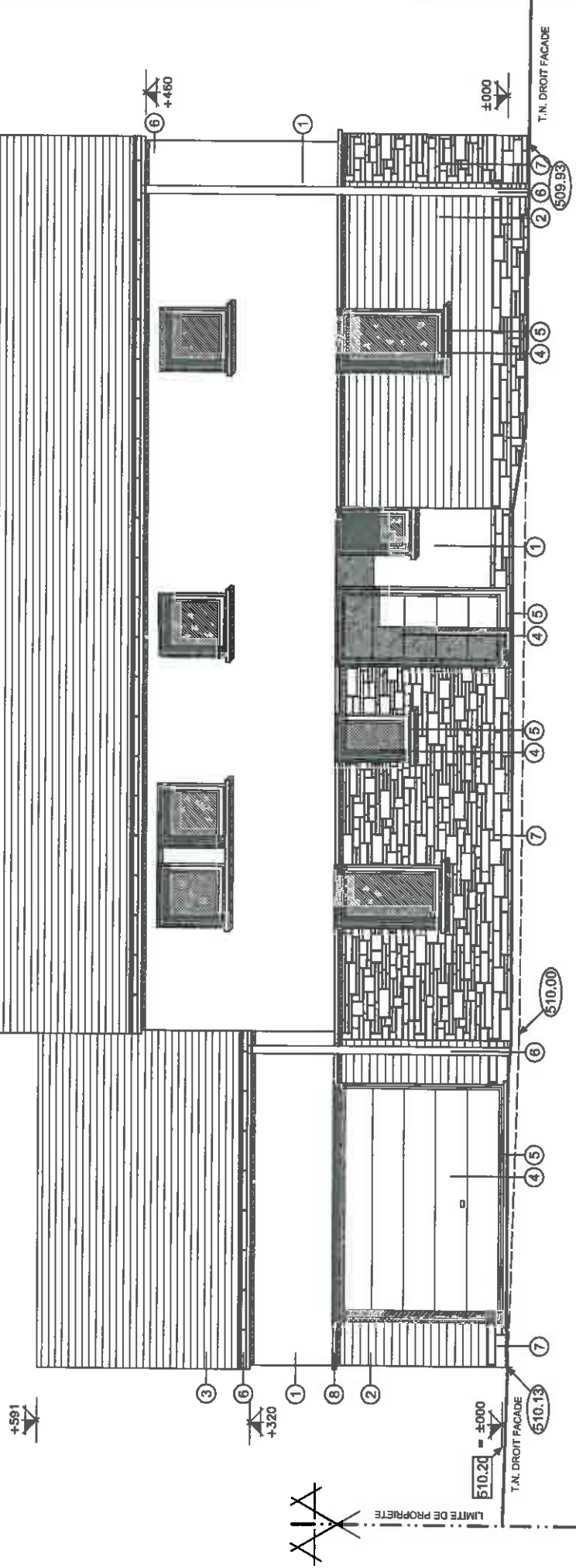
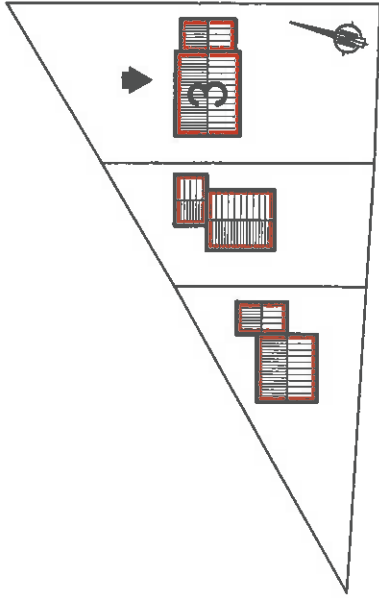

Prisont 1
 René Schmitz 6680 VIELBAUX
 Architecte 060217113
 04/01/2015
 06.119.01.2015.F27_AEV_D3_A081

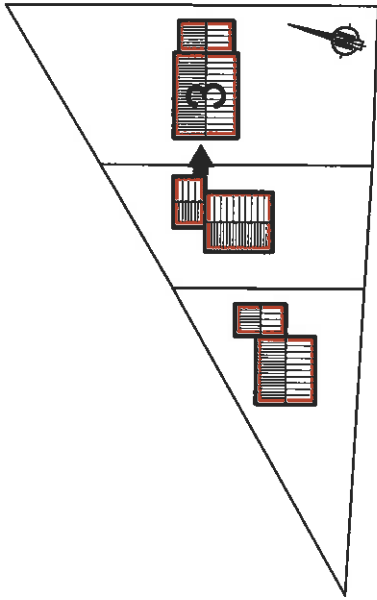

+773

③

③

+460

⑥

①

+215

⑧

①

510.20 = +000

④

⑤

②

⑦

⑦

509.93

509.50

T.A.

T.N.

René Schmitz
 Architecte
 04/01/2015
 6680 VIELBAILLY
 080 21 71 79
 07.02.07.2015 12h 15m 15s

FAÇADE LATÉRALE DROITE 1/50 -28-

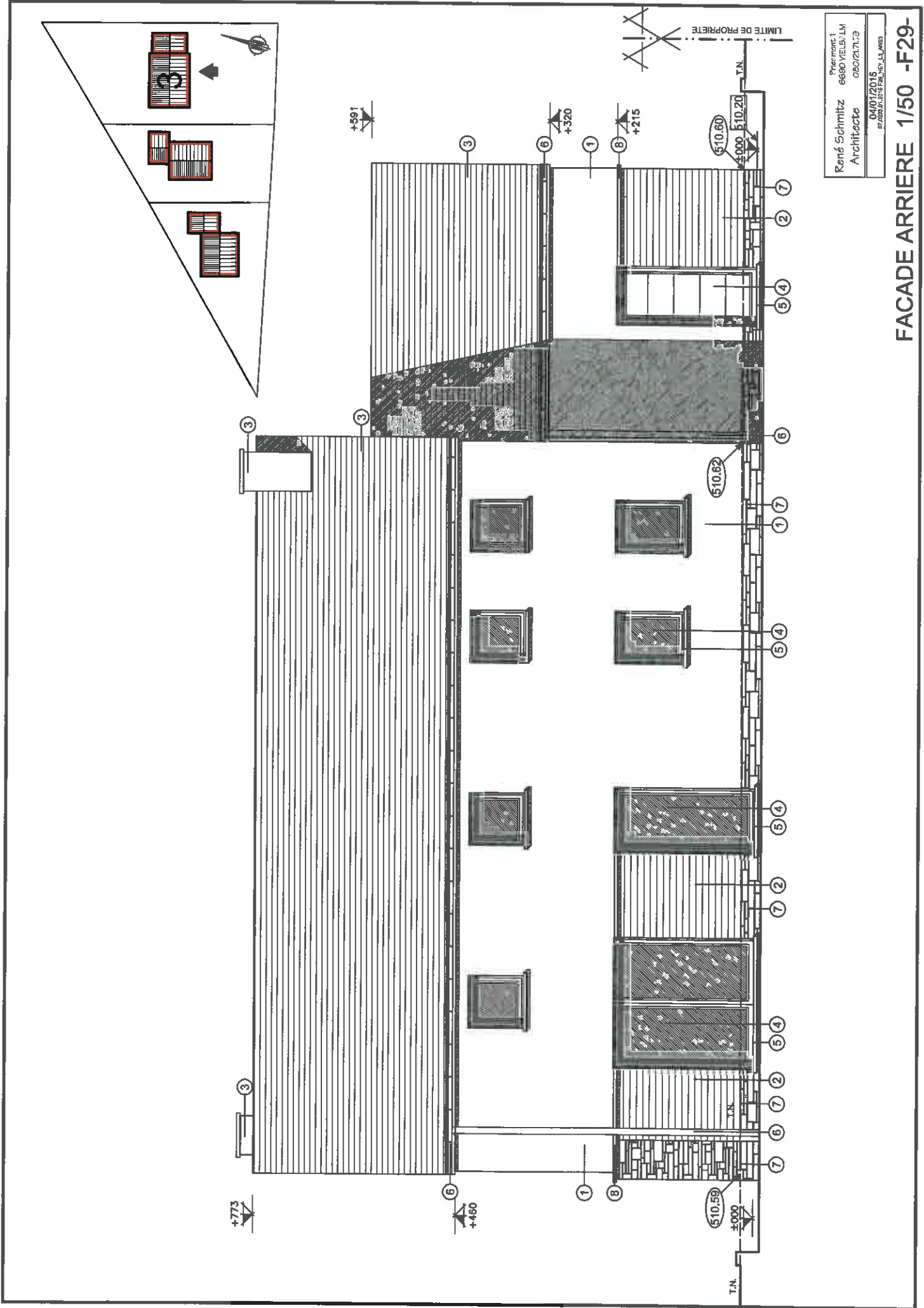

Présenté par
 René Schmitz
 Architecte
 0802/21.71.73
 04/01/2015
 07/2020 A1.2016 F29 - N°1 - L.L. AMES

FACADE ARRIERE 1/50 -F29-

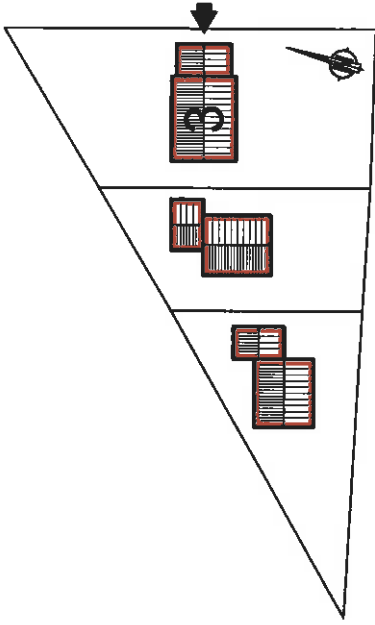

+773

③

③

①

+591

+460

⑥

①

+320

①

⑧

①

⑧

T.N. DROIT FACADE

510.20 = 3000

T.N. DROIT FACADE

510.00

⑦

510.13

②

①

④

⑤

⑦

②

Travail n° 1
 6600 VIELLE ALI
 06/01/2015
 René Schmitz
 Architecte
 04/01/2015
 07.003.01.2015.F30_V02_U1_A001

FACADE LATÉRALE GAUCHE 1/50 - F30-

Prisme 1
 6680 VIELSAU 1
 08/02/17 79
 René Schmitz
 Architecte
 04/01/2015
 07/2023/01/2025/EL_HV_LL_RCB

COUPE A-B 1/50 -F31-

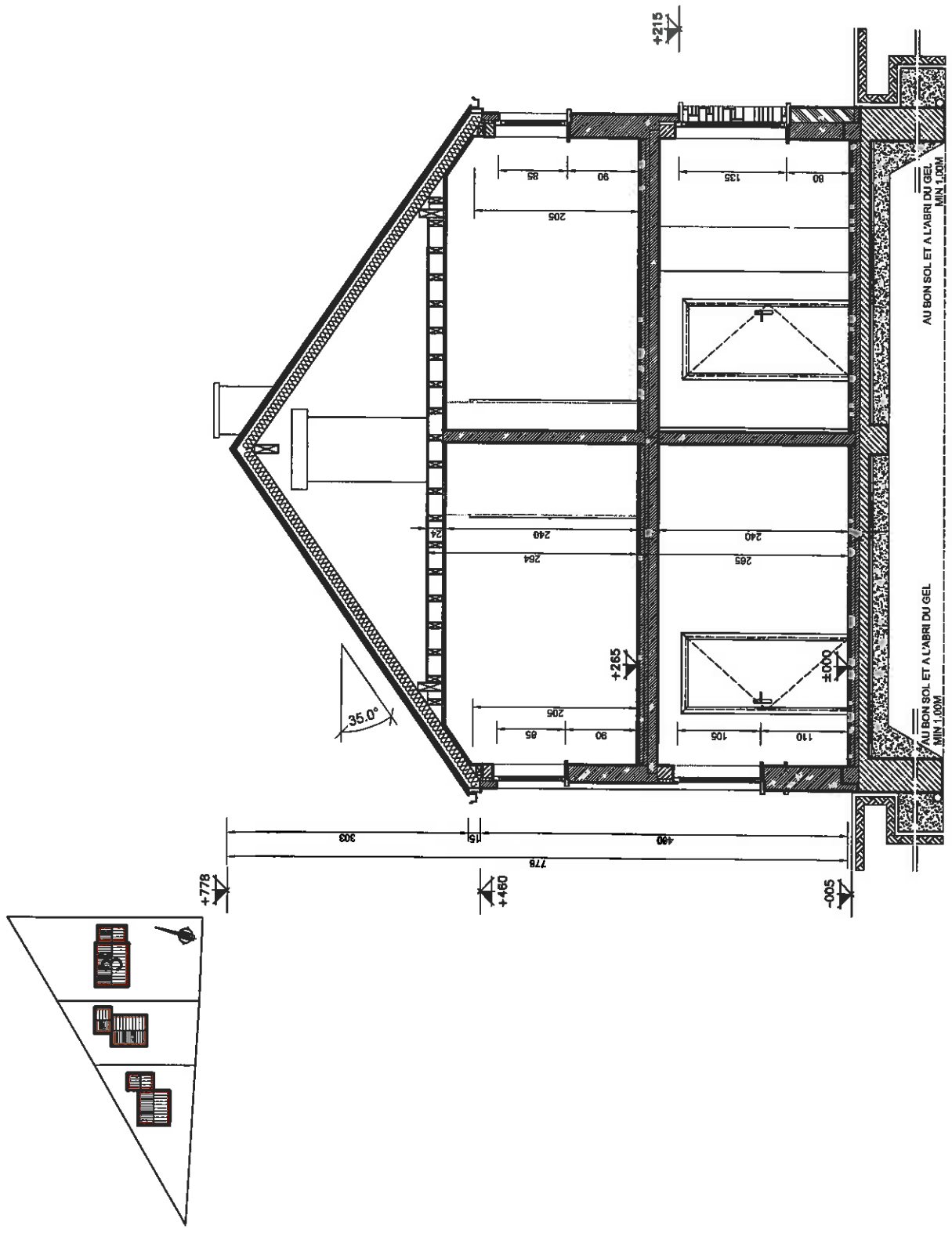

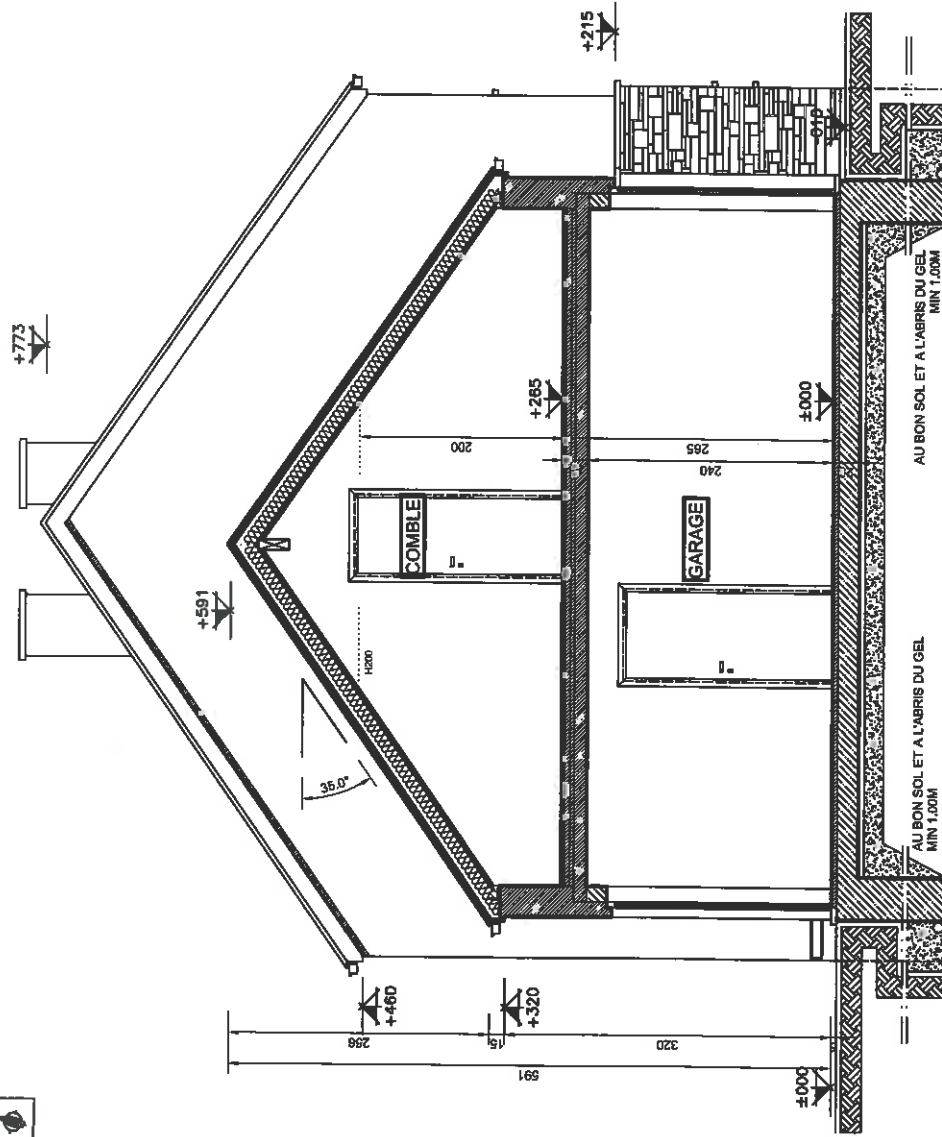
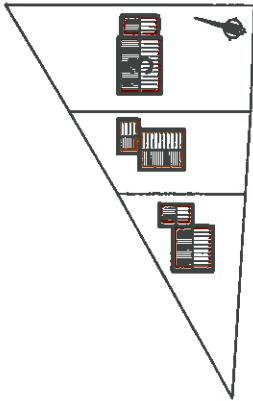

Prismeont 1
 René Schmitz 6600 VIELLEVILLE
 Architecte 080/21.17.3
 04/01/2015
 01/2015/01/2015/01/2015/01/2015

COUPE C-D 1/50 - F32-

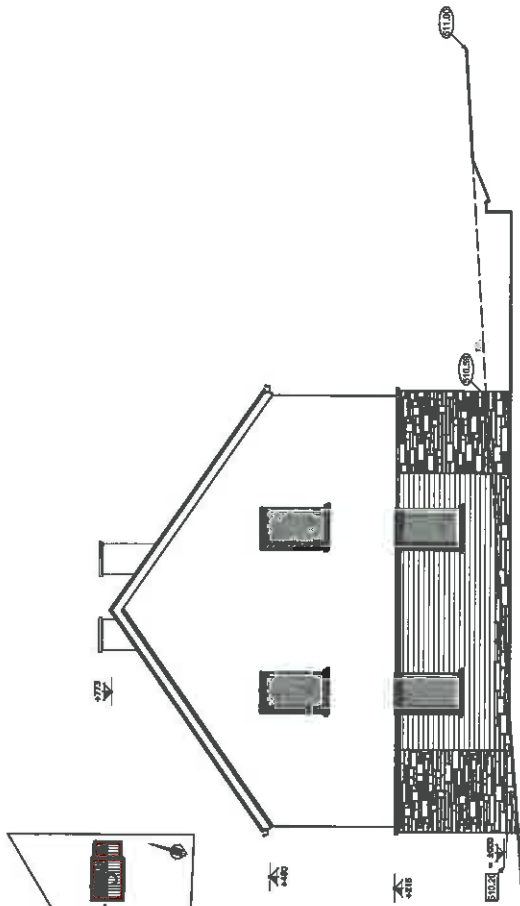

PROFIL P1

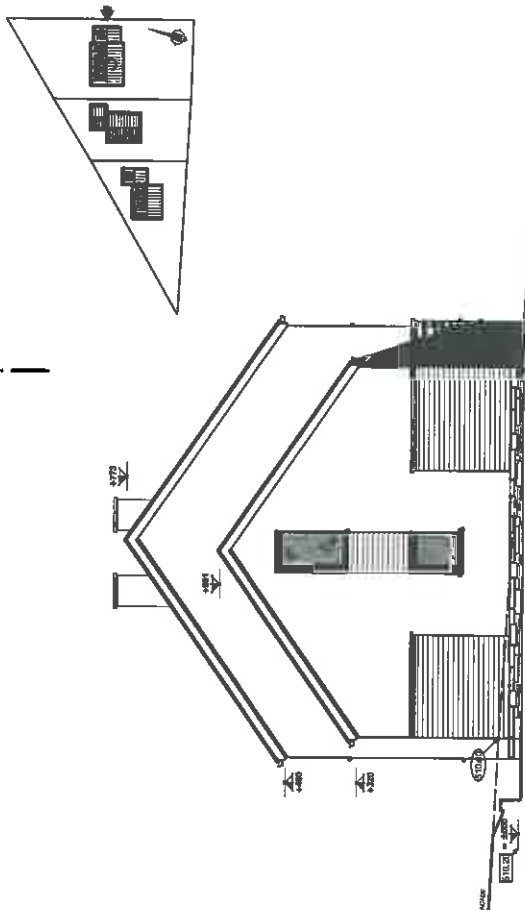

PROFIL P2

Hiemmons 1
 René Schmitz
 Architecte
 6690 MELSAUM
 09021713
 04/01/2015
 0 - 202012015 P01_Rev_1.3 - PROF

